

High School Band

Risoluto

Largo lagrimoso

Ferling

Oboe Audition Music

Set A

High School Band

Allegro moderato (♩ = 98)

D. C. al Fine

Andante pastorale (♩ = 60)

High School Band

Allegro con brio.

7215-41

Moderato.

High School Band

1' 50" 35
No. 33. FEDERIGO FIORILLO
Allegro moderato ♩=88
mf *ravivandemente*

Andante cantabile ♩=60

Tempo I

p *mf > p* *mf > p* *mf* *p* *rit.*
a tempo
f *mp dolce* *fz*
f *p* *mf* *calme e poco mosso* *p*

High School Band

1' 50" 35
Allegro moderato $\text{♩} = 88$ FEDERIGO FIORILLO
No. 33. *mf* *ravivandemente*

Andante cantabile $\text{♩} = 60$

Tempo I

p *mf* *p* *mf* *p* *mf* *p* *rit.*
a tempo
f *mp dolce* *f*
f *p* *mf* *calme e poco mosso* *p*

SAXOPHONE AUDITION MUSIC

Set A

High School Band

Allegretto risoluto (120 = ♩)

Andante con gusto

TRUMPET

$\text{♩} = 88$

60

Andante

$\text{♩} = 72-80$

Allegro moderato

High School Band

Allegretto

mp
p

Nr. 49 Adagio

p dolce
f
mf

ten. ten. ten. ten. ten. ten. ten.)

1) 2) 3)

1) Ausführung - Played

High School Band

43. *Veloce* $\text{♩} = 88-96$
f brillante

39. *Andante* $\text{♩} = 108$
mp cantabile e sostenuto

High School Band

Moderato $\text{♩} = 98$

54. *f energico*

mp *mf*

f *p* *p*

p *mf* *f* *molto rit.*

Andante con moto

p dolce

p

p

Tuba Audition Music

Set A

High School Band

Allegro

The Allegro section consists of four staves of music. The first staff begins with a piano (*p*) dynamic marking. The music is written in bass clef with a key signature of one flat (B-flat). The first staff contains a melodic line with eighth and sixteenth notes. The second and third staves provide harmonic support with similar rhythmic patterns. The fourth staff features a more complex rhythmic pattern with some triplets and rests.

AL.28611

MODERATO

The Moderato section consists of two staves of music. Both staves are written in bass clef with a key signature of one flat (B-flat). The music features a steady, moderate tempo with a mix of eighth and sixteenth notes, creating a rhythmic accompaniment.

Flute Major Scales

CONCERT Bb

CONCERT F

CONCERT C

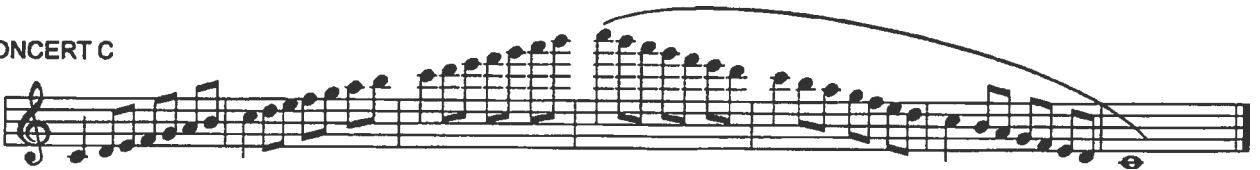

CONCERT G

CONCERT D

CONCERT A

ORDER OF SHARPS IN A KEY SIGNATURE

F# C# G# D# A# E# B#

FLUTE MAJOR SCALES-PAGE 2

CONCERT E

CONCERT B

CONCERT Gb

CONCERT Db

CONCERT Ab

CONCERT Eb

ORDER OF FLATS IN A KEY SIGNATURE

Bb Eb Ab Db Gb Cb Fb

Oboe Major Scales

Concert Bb

Concert F

Concert C

Concert G

Concert D

Concert A

ORDER OF SHARPS IN A KEY SIGNATURE

F# C# G# D# A# E# B#

OBOE MAJOR SCALES-PAGE 2

Concert E

Concert B

Concert Gb

CONCERT Db

CONCERT Ab

CONCERT Eb

ORDER OF FLATS IN A KEY SIGNATURE

Bb Eb Ab Db Gb Cb Fb

Bassoon Scale Sheet

This sheet contains six staves of music, each representing a different scale for the bassoon. The scales are written in bass clef with a 4/4 time signature. Each staff begins with a key signature and a starting measure number. The scales are: G major (starting at measure 1), C major (starting at measure 8), F major (starting at measure 18), Bb major (starting at measure 25), Eb major (starting at measure 35), and Ab major (starting at measure 42). Each scale is presented as a single melodic line with a slur over the entire scale. The notes are written in a way that is easy to read, with stems and beams clearly visible. The key signatures are indicated by one or two flats (F, Bb, Eb, Ab) or no flats (G, C).

G

8

C

18

F

25

Bb

35

Eb

42

Ab

2

49

59

66

73

80

87

Clarinet Major Scales

CONCERT Bb-YOUR C

CONCERT F-YOUR G

CONCERT C-YOUR D

CONCERT G-YOUR A

CONCERT D-YOUR E

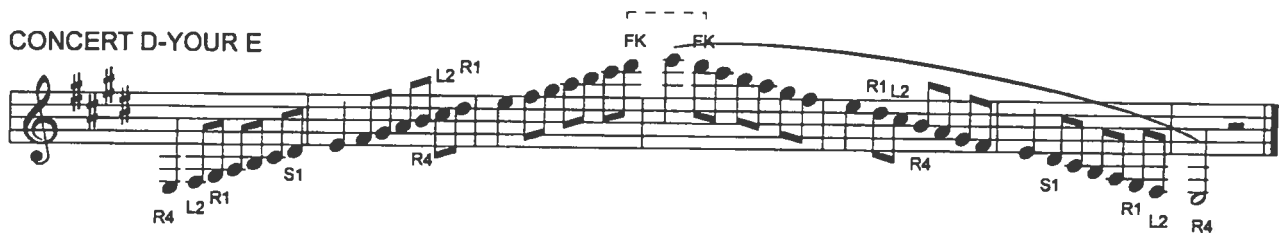

CONCERT A-YOUR B

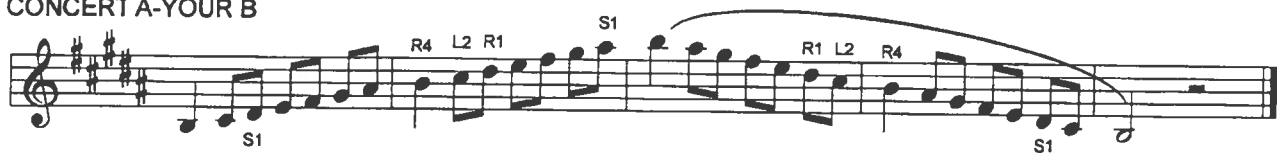

* R1 is down

ORDER OF SHARPS IN A KEY SIGNATURE

F# C# G# D# A# E# B#

CLARINET MAJOR SCALES-PAGE 2

CONCERT E-YOUR Gb

CONCERT B-YOUR Db

CONCERT Gb-YOUR Ab

CONCERT Db-YOUR Eb

CONCERT Ab-YOUR Bb

CONCERT Eb-YOUR F

ORDER OF FLATS IN A KEY SIGNATURE

Bb Eb Ab Db Gb Cb Fb

Clarinet Major Scales

CONCERT Bb-YOUR C

CONCERT F-YOUR G

CONCERT C-YOUR D

CONCERT G-YOUR A

CONCERT D-YOUR E

CONCERT A-YOUR B

* R1 is down

ORDER OF SHARPS IN A KEY SIGNATURE

F# C# G# D# A# E# B#

CLARINET MAJOR SCALES-PAGE 2

CONCERT E-YOUR Gb

CONCERT B-YOUR Db

CONCERT Gb-YOUR Ab

CONCERT Db-YOUR Eb

CONCERT Ab-YOUR Bb

CONCERT Eb-YOUR F

ORDER OF FLATS IN A KEY SIGNATURE

Bb Eb Ab Db Gb Cb Fb

Alto/Bari Saxophone Scales

CONCERT Bb-YOUR G

CONCERT F-YOUR D

CONCERT C-YOUR A

CONCERT G-YOUR E

CONCERT D-YOUR B

CONCERT A-YOUR Gb

ORDER OF SHARPS IN A KEY SIGNATURE

F# C# G# D# A# E# B#

ALTO SAX MAJOR SCALES-PAGE 2

CONCERT F \flat OR E-YOUR D \flat

CONCERT C \flat OR B-YOUR A \flat

CONCERT G \flat -YOUR E \flat

CONCERT D \flat -YOUR B \flat

CONCERT A \flat -YOUR F

CONCERT E \flat -YOUR C

ORDER OF FLATS IN A KEY SIGNATURE

B \flat E \flat A \flat D \flat G \flat C \flat F \flat

Tenor Sax Major Scales

CONCERT Bb-YOUR C

CONCERT Cb OR B-YOUR Db

CONCERT C-YOUR D

CONCERT F-YOUR Eb

CONCERT D-YOUR E

CONCERT Eb-YOUR F

ORDER OF SHARPS IN A KEY SIGNATURE

F# C# G# D# A# E# B#

TENOR SAX MAJOR SCALES-PAGE 2

CONCERT E-YOUR Gb

CONCERT F-YOUR G

CONCERT Gb-YOUR Ab

CONCERT G-YOUR A

CONCERT Ab-YOUR Bb

CONCERT A-YOUR B

ORDER OF FLATS IN A KEY SIGNATURE

Bb Eb Ab Db Gb Cb Fb

Trumpet Extended Major Scales

Concert Bb--Your C

Concert F--Your G

Concert C--Your D

Concert G--Your A

Concert D--Your E

Concert A--Your B

TRUMPET EXTENDED MAJOR SCALES-PAGE 2

Concert E--Your Gb

Concert B--Your Db

Concert Gb--Your Ab

Concert Db--Your Eb

Concert Ab--Your Bb

Concert Eb--Your F

Horn Major Scales

CONCERT Bb--YOUR F

CONCERT F--YOUR C

CONCERT C--YOUR G

CONCERT G--YOUR D

CONCERT D--YOUR A

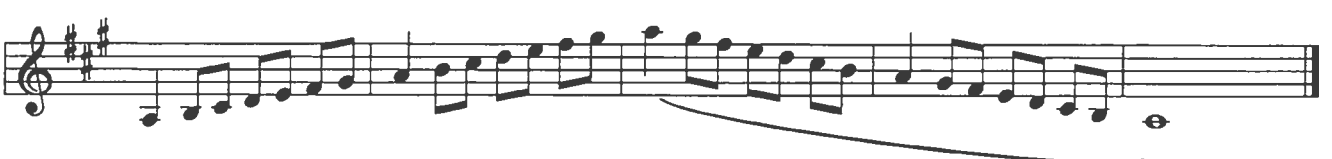

CONCERT A--YOUR E

ORDER OF SHARPS IN A KEY SIGNATURE

F# C# G# D# A# E# B#

HORN MAJOR SCALES--TWO OCTAVES

CONCERT E--YOUR B

CONCERT B--YOUR Gb

CONCERT Gb--YOUR Db

CONCERT Db--YOUR Ab

CONCERT Ab--YOUR Eb

CONCERT Eb--YOUR Bb

ORDER OF FLATS IN A KEY SIGNATURE

Bb Eb Ab Db Gb Cb Fb

Trombone/Euphonium Major Scales

Concert Bb

Concert F

Concert C

Concert G

Concert D

Concert A

ORDER OF SHARPS IN A KEY SIGNATURE

F# C# G# D# A# E# B#

TROMBONE/EUPHONIUM MAJOR SCALES-PAGE 2

Concert E

Concert B

Concert Gb

Concert Db

Concert Ab

Concert Eb

ORDER OF FLATS IN A KEY SIGNATURE

Bb Eb Ab Db Gb Cb Fb

Trombone/Euphonium Major Scales

Concert Bb

Concert F

Concert C

Concert G

Concert D

Concert A

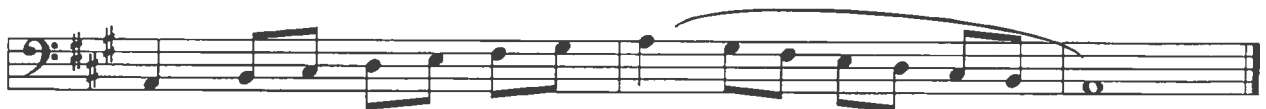

ORDER OF SHARPS IN A KEY SIGNATURE

F# C# G# D# A# E# B#

TROMBONE/EUPHONIUM MAJOR SCALES-PAGE 2

Concert E

Concert B

Concert Gb

Concert Db

Concert Ab

Concert Eb

ORDER OF FLATS IN A KEY SIGNATURE

Bb Eb Ab Db Gb Cb Fb

Tuba Major Scales

Concert Bb

Concert F

Concert C

Concert G

Concert D

Concert A

ORDER OF SHARPS IN A KEY SIGNATURE

F# C# G# D# A# E# B#

TROMBONE/EUPHONIUM MAJOR SCALES-PAGE 2

Concert E

Concert B

Concert Gb

Concert Db

Concert Ab

Concert Eb

ORDER OF FLATS IN A KEY SIGNATURE

Bb Eb Ab Db Gb Cb Fb